De La Salle University

Office of the Vice Chancellor for Academics
Organizational Structure

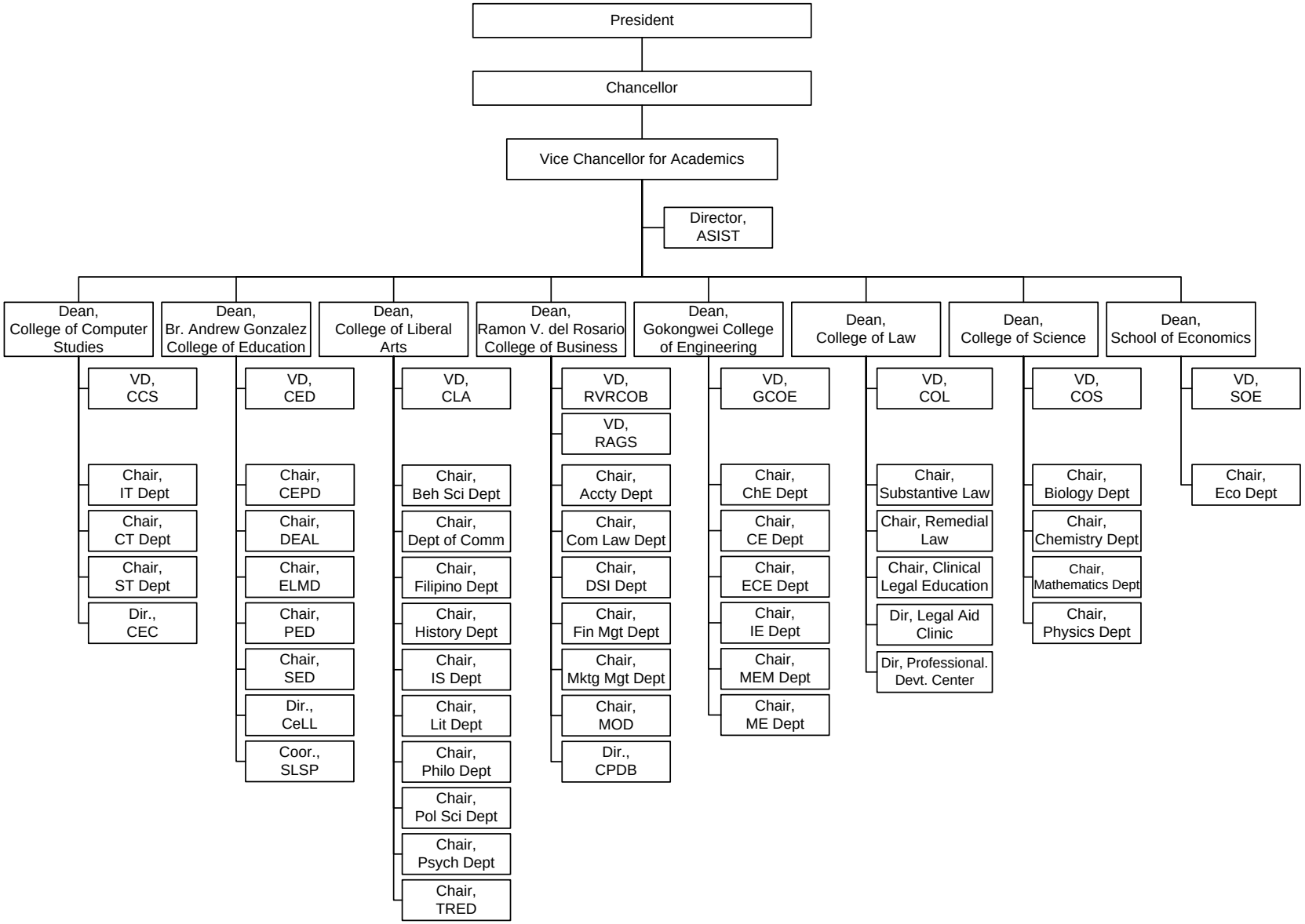

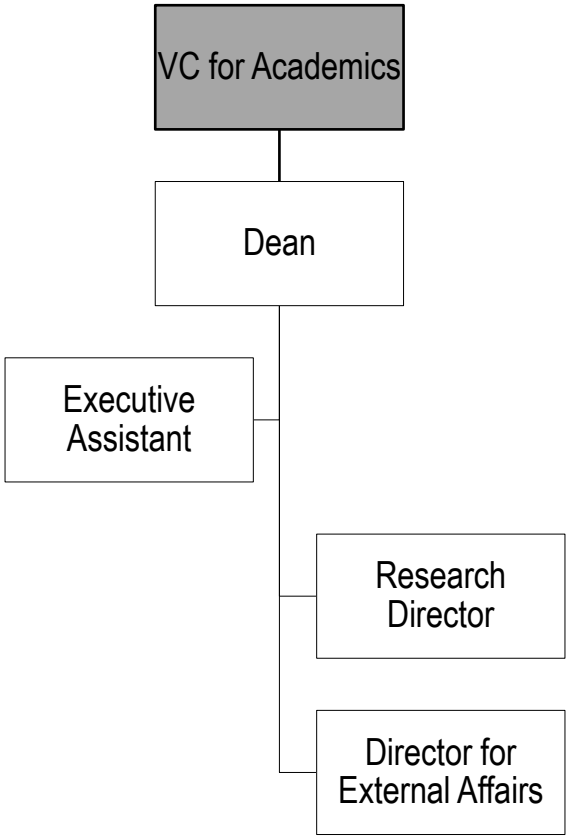
VC for Academics
Dean
Executive Assistant
Research Director
Director for External Affairs